



G · C · H · N · A

Greater Cement Hill Neighborhood Association

Annual
Picnic/Potluck
September 15th

SUMMER/FALL 2013 NEWSLETTER

www.gchna.com

23rd Annual
Neighborhood
Family Picnic/Potluck
September 15, 2013
3:30 to Dusk

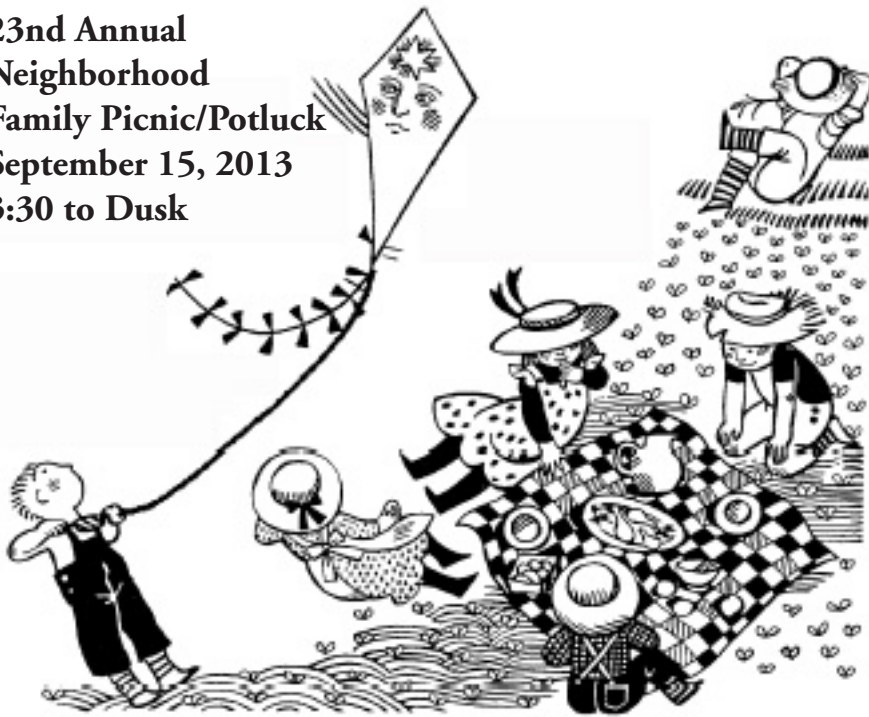

Chris Owen's "Terra Sol"
13620 Bodie Ridge Rd.
West end of Cement Hill Rd.

You're invited on Sunday, Sept 15th to your annual family picnic. Come listen to the music of Stepside and help us celebrate 23 years. Everyone's welcome to visit with old friends and make new friends at the beautiful estate of Chris Owen. Information of interest to our neighborhood will be available through exhibits by local organizations.

Our theme this year is "Focus on the Future".

3:30-4:30 Music and Happy Hour

4:30 Dinner and program

Our program includes short

presentations from Rem Scherzinger, General Manager of NID speaking on his vision for NID, Jessica Hudson, Nevada County Librarian speaking on the new tech center being built at the Madelyn Helling Library, and Nate Beason speaking on the General Plan update process.

Harvest Potluck - Bring a favorite main dish to share (no desserts needed.). GCHNA will provide beer, wine, tea, soda, and dessert. Thank you Flour Garden Bakery for providing the cake. Please bring your own place settings (non disposable eating utensils and plate - we're continuing to be green!).

Come join the "GCHNA gang" for this wonderful yearly event!

What's Inside

- 2 Community Facilities District Guide
- 2 Upcoming Events
- 3 Hirschman's Pond Update
- 3 General Plan Update process
- 4 Fire Prevention Activities
- 4 Poison Oak
- 5 Cement Hill Area Map with emergency exit road
- 6 Current members
- 7 Neighborhood Reps
- 8 Who to Contact

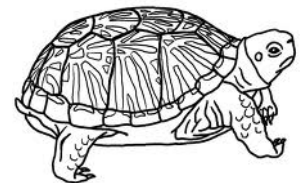

Gchna Steering Committee At Work

By Ellen Hagan

The last Steering Committee meeting was held on July 1, from 6:00 to 8:30 at the NCCFD Station 84 in Nevada City. Attendees included: Susan Wiesner, Willie Brusin, Eve Collins, Bill Holman, Larry Cook, Ellen Hagan, Bill Sheatsley, Deborah Wandro, and Terry Wagner.

*Steering Committee Continued
on page 2*

After eating pizza and socializing, the business meeting began with the usual reports. We have 212 members. The Treasurer's report shows that the revenues, the operating surplus, and the general fund balance are comparable to last year.

Neighborhood reps reported that there was a breakin on Applewood Ln. Terry reported on the on-going concerns of the Indian Flat neighbors regarding the use of Hirschman's Trail and its impact on water quality and wildlife. Sierra Streams is monitoring water quality and gathering data on wildlife. They will provide updates on their findings. They are looking for volunteers to help in this effort. The Indian Flat subdivision has been impacted by the trail as well. Meetings continue between county representatives and the Indian Flat/Indian Trails neighbors to resolve road safety issues as people exit at the intersection of Indian Trail and Indian Flat. Ellen reported that the emergency access road from the Haight property seems to have been graded.

The newsletter committee is preparing for the summer/fall issue which will include the picnic invitation, a map of the fire emergency access road, and an article from Sierra Streams.

The 2 year Ferrellgas contract will expire at the end of 2013. Comparing our costs with costs from the Farm Bureau and another propane company, it looks like Ferrellgas is giving us a "good shake". (The latest news is that the Steering Committee has approved a one-year extension of our Ferrellgas contract.)

The Sept 15 Family Picnic is our big up-coming event. It will be at Chris Owen's from 3:30 to dusk. The band

Stepside has been booked. Our theme will be "Focus on the Future". We will invite Rem Scherzinger, the new general manager of NID to speak about his vision for the future of NID. We'll also ask Jessica Hudson, the County Librarian to speak about the new tech center at the Madelyn Helling Library. Nate Beason, our County Supervisor will be asked to speak on the General Plan update process.

The FireSafe Council has requested that a GCHNA rep speak at the July 9 Board or Supervisors meeting to give evidence about how the FireSafe Council has assisted our neighborhood in fire prevention activities in the hopes that the Board will match funds from the Fire Chiefs of Nevada County to provide a formula for permanent funding for the Council. Jeanette Clark will be asked to speak. (Jeannette Clark did speak at the meeting. We want to thank her for her very effective presentation.)

The Board of Supervisors is in the process of updating the general plan. GCHNA is looking for someone to monitor the proceedings and keep the Steering Committee updated. The next meeting is Monday, Oct 7, 2013, 6:00 at the NCCFD Station 84, Coyote Street, Nevada City.

Up-Coming Events

23rd Annual Family Picnic
Sunday, Sept 15
3:30 to dusk
(see article)

Steering Committee Meeting
Monday, Oct. 7
6:00 to 8:30
NCCFD Station 84, Coyote St., Nevada City

Cement Hill Community Facilities District Guide to be Available Soon

By Susan Wiesner

Since August 2011 NID treated water has been flowing to many participating homeowners in the Greater Cement Hill Neighborhood. This project was more than 15 years in the making with the Nevada Irrigation District, County officials and local citizens working in partnership to accomplish something that should serve the community far into the future. In addition to having a reliable source of quality drinking water, the entire area benefits from the installation of 55 fire hydrants funded by the NID Community Investment Program.

Detailed project information will soon be available to the public online. A "Guide Booklet" will provide the background of the Community Facilities District (CFD 2007-1) and include the district boundaries, how parcels may be added, detailed construction costs and funding. Also covered will be current management and the annual reporting for tax lien purposes.

This document will be posted this fall on the NID website: nidwater.com. It will be found under "Financial and District Documents," which can be accessed from the "About NID" tab on the main page. Thanks go to our Division I Director Nancy Weber, NID Assistant Manager Tim Crough, and a volunteer citizens committee who have all helped to document this project.



Sierra Streams Institute Update on Hirschman's Pond Study

At the end of 2012, Sierra Streams Institute (SSI) was awarded a 3-year grant from the Sierra Nevada Conservancy (SNC), under SNC's Healthy Forests Initiative. This project is primarily focused on developing a brush and ladder-fuels reduction project at Hirschman's Pond, and will include the development of a Land Management Plan for the area, with the goal of guiding management of the property to maintain a healthy forest in perpetuity, to improve recreational opportunities, and to prevent catastrophic wildfires.

The overall goal of the proposed project is to develop a plan for a healthy forest through the reduction of forest fuel loads, thereby reducing the risk of catastrophic fire, and subsequent erosion and sedimentation. Maintaining a fire safe forest in the Hirschman's Pond area will prevent potential water quality impacts to Woods Ravine, a tributary of Deer Creek, by preventing erosion that ensues after catastrophic fires, and ensuring that the resulting sedimentation and nutrient additions to Woods Ravine are avoided. The property is currently infested with non-native plants, primarily Scotch broom and Himalayan blackberry, which greatly increase the fire danger.

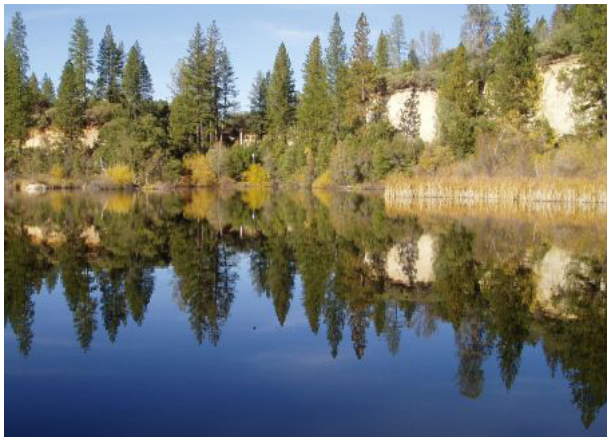

Improvements to the vegetative complex in the area, and reduction of wildfire risk, would therefore have an important benefit for recreational use and overall watershed health in the Deer Creek watershed, by improving water quality, reducing erosion, and increasing native habitat.

In order to understand the current state of the Hirschman's Pond property, SSI is conducting a suite of biological surveys in the area, which will be used to inform the Land Management Plan. Our primary concern when conducting any research projects at SSI is to maintain the integrity and well being of the environment and all of the organisms living within it. Spring and early summer studies include:

- Spring bird surveys, in which we spotted dozens of bird species, including wood ducks, belted kingfishers, Canada geese, and acorn woodpeckers
- 2 weeks of mammal surveys, in which we identified multiple deer mice, dusky-footed wood rats, and a striped skunk!
- Amphibian and reptile surveys (beginning the week of 7/22)
- Forest structure and vegetation surveys
- Water quality analysis

We've had quite a few members of the neighborhood sign up to volunteer to help us with these projects, and are exceptionally grateful for those

of you who have already contributed time & meaningful data. If you have any questions about SSI, our projects at Hirschman's or other sites, or are interested in volunteering with us, please contact Rachel Durben at rachel@sierrastreamsinstitute.org.

Notice of General Plan Land Use Element Amendment

The Nevada County Community Development Agency Planning Department sent a notice on June 21, 2013 regarding the update process for Phase I which will be a policy level "refresh" of the Land Use Element, rather than a comprehensive effort that would make any fundamental changes. Currently, the Planning Department is compiling a contact list of individuals, organizations, agencies and other entities that are interested in being part of the General Plan Land Use Element Update process. Public involvement is essential to the planning process. Public workshops and community presentations will be held throughout the County, in addition to Planning Commission meetings and regular website updates. For more information and/or to be added to the contact list, please contact Kim Hunter, Senior Planner at 530-265-1423 or via email at Kimberly.hunter@co.nevada.ca.us



Fall Fire Prevention Activities

With the smell of smoke in the air from the nearby American River fire in Placer County, we are reminded that living in the Sierra Nevada foothills poses a very high wildfire threat to our community. Attaining defensible space – and keeping it – requires year round activities. Here's a calendar of reminders for fall to ensure you're always ready, no matter where and when a fire occurs:

SEPTEMBER

September often brings North winds and Red Flag Warnings to our area. This month is often the height of wildfire season due to these weather conditions. Work to keep fine fuels (leaves, grasses and pine needles) at least 10 feet from structures to protect your home from flying embers which may ignite your home during a wildfire.

OCTOBER

Fire prevention week is the first week in October. When daylight savings time arrives, remember to check your smoke detector batteries. Do you have a reflective address sign at your home? If not, get one! Moments matter during medical emergencies and first responders need to be able to find you quickly.

NOVEMBER

Fall is a great time to manage vegetation and create defensible space. It's cooler, you have more opportunities to burn (if you elect to do so), and it is much safer. After the first good soaking rain, burning will be allowed. Always be sure to contact the Northern Sierra Air Quality Management District (530-272-2465) to ensure it is a permissive burn day

prior to lighting a pile. Please burn hot, clean fires to avoid creating smoke nuisances.

Clearly, fire prevention is an activity that must be ongoing in order to be effective. It is not a matter of if, but when and where, another wildfire will occur. September 11, 2013 marks the 25th anniversary of the 49'er Fire. The 49'er Fire burned over 33,700 acres and 312 structures and still ranks as the 17th largest wildfire in California history by structures lost. Once a fire is ignited, it is too late to take action. Please do your part to be prepared year round – it affects everyone in the community.

For more information on how to prepare, please visit www.areyoufiresafe.com, or call the Fire Safe Council for personal assistance at (530) 272-1122.

Poison Oak

Poison oak is widespread throughout the mountains and valleys of California. It thrives in shady canyons and riparian habitats. Poison oak is a woody shrub or vine that loses its leaves in winter. In open areas under full sunlight, it forms a dense, leafy shrub usually 1 to 6 feet high. In shaded areas, such as oak woodlands, it grows as a climbing vine, supporting itself on other vegetation or upright objects using its aerial roots. Leaves normally consist of three leaflets with the stalk of the central leaflet being longer than those of the other two. Each leaflet is 1 to 4 inches long and smooth with toothed or somewhat lobed edges.

Contact with poison oak leaves or

stems at any time of the year can cause an allergic response.

When the allergen contacts the skin surface of sensitive individuals, the surrounding cells absorb it. Within 1 to 6 days, skin irritation and itching will be followed by water blisters, which can exude serum. Contrary to popular belief, the serum does not transmit the rash to other parts of the body or to other people.

The best precaution is to know what poison oak looks like at all seasons and don't touch it. Be aware that you can get poison oak by petting a dog that's rubbed against the plant. Know also that burning poison oak disperses the oils via the smoke particles. Breathing this smoke can cause severe respiratory irritation.

After coming in contact with the allergen, the best way to prevent skin irritation is to pour rubbing alcohol over the exposed area then wash with plenty of cold water. If isopropyl alcohol is not available, use cold water by itself to help dilute the oil and keep the rash from spreading. The product Technu, which most drug stores sell, will remove the poison oak oil from your skin. You should wash the contacted areas within 2 to 8 hours after exposure.

Enjoy our Nevada County trails taking precautions against poison oak.



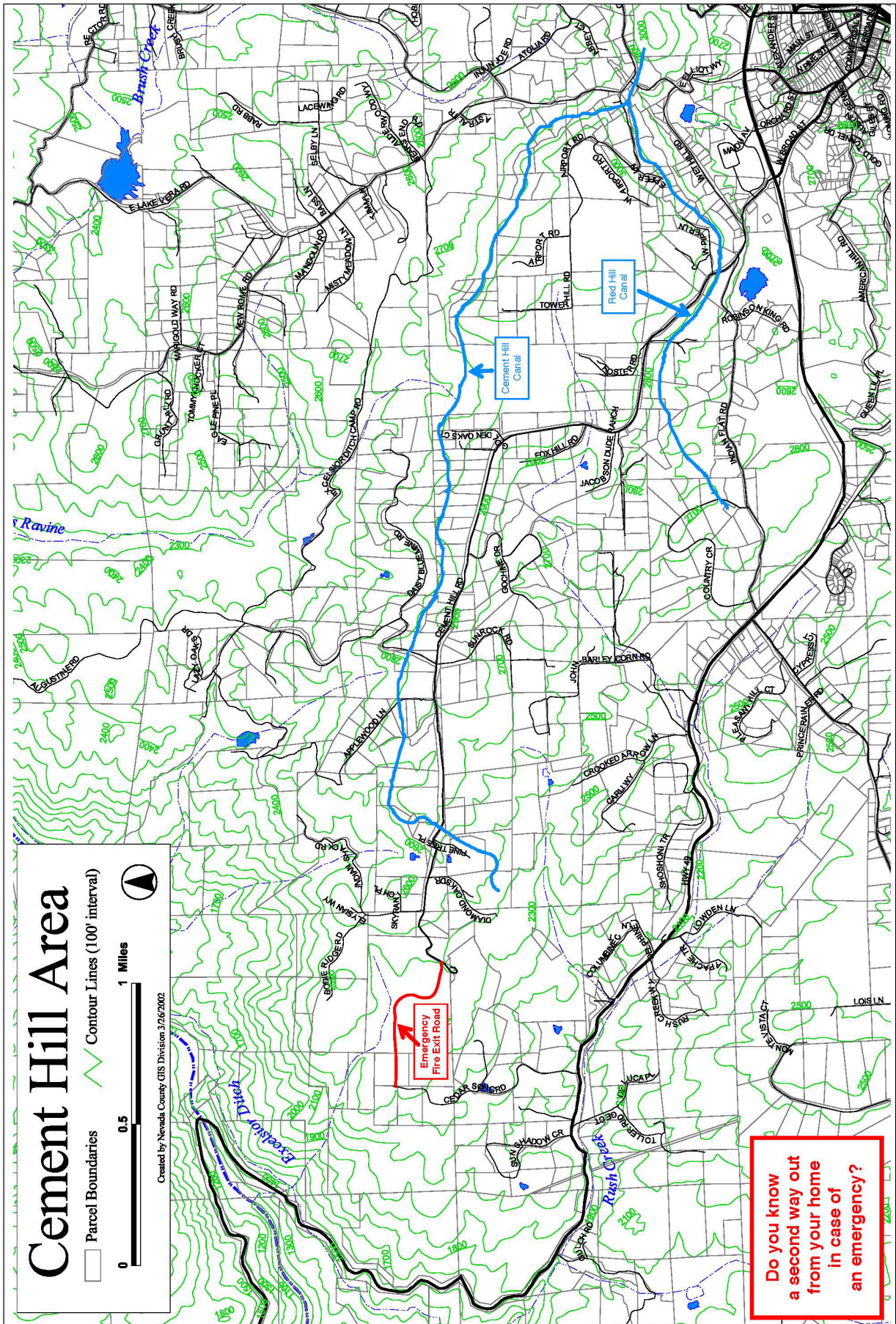

Current 2013 GCHNA Members

Scott & Karen Adams
Marge Addleman
Richard & Catherine Alderman
Franceska Alexander
Sallee Allen
Ron & Judy Anderson
Chip & Peggy Arenchild
Ed Arnott
Marty Austin
Wallace & Marilyn Bair
Luci Baker
Christy Barden
Jeff & Regina Barton
Mike & Jane Betts
Ken & Laura Bigham
Malaika, Gordon, Amari & Oriah Bishop
Tom Anderson & Eileen Blodgett
Anna Bousouris
Molly Breen & Mike McRae
Brian & Jennifer Breiling
Bob & Edy Britts
Michael Brook & Cathy Blake
Ken and Joanne Brown
Gary & Margaret Brown
Willie & Sue
Brian & Ruthanne Buckley
Fred & Margie Buhler
Mike, Karen, Shannon & Amber Busse
Jon Byerrum & Holly Hermans
Stan & Linda Byrne
Chip Carman & John Paul
Jill Caruthers & Jon Fox
Denis & Jennifer Cebollero
Ernest & Linda Chiappari
John & Lisa Christensen
Gordon & Jeanette Clark
George Cloud
Martha & Jeff Coleman-Hunt
Doug & Eve Collins
Barry R. Collins
Larry & Cheryl Cook
Diana Cooley
Charles & Leora Coovert
William & Susan Copeland
Diana Coronel
Sue & Jeff Cowitz
Robert Crawford
Charles & Nancy Creech
Dale Tom & Sandy Creighton
Ralph & Lisa Cutter
Richard & Joan Davis
Babette Donaldson
Larry & Mary Anne Dulmage
Tom Dunham & Terri Beedle
Carl Eckardt & Priscilla Rose-Eckardt
Stephen & Deborah Edwards
William & Shirley-Mae Elliot
Myles & Colleen Ericson
Greg & Susan Fenner
Ric Ferrentino & Vicki Parker
Diane Fetterly
Jack & Patti Foster
Gary & Cathy Fouyer
Frank & Fran Francis
Terry & Midge Gallagher
Richard Geroux
Mike & Barbara Getz
Dave Giguere
Darryl & Barbara Goehring
Gary & Nancy Goertz
Jeff & Anna Gold
Henry Goodman & Susan Jakubik
Clark & Fran Gordon

Harold & Patricia Graves
Bill & Linda Greig
Martin Hachler & Dawa Fitzmaurice
Tim & Ellen Hagan
Alan Haight & Jo McProud
Cheryl Haines & Daniel J. McCoy
Greg & Nicolette Hansen
Pat & Shaun Havard
Annika Hayes
Larry Heinemi & Carolyn Sherwood
Howard & Jill Hersh
Richard & Susanne Hinman
Lita Holleman
Bill Holman
Bob & Cindy Hren
Terry & Courtney Hundemer
Charles J. Hurst
Dale & Diane Jacobson
Jean Gilbert & Sylvia Jensen
Betty Johnson
Blane & Linda Johnson
Ralph & Michele Joiner
Steven Jones & Liz Meyers
Brett & Louis Jones & Barbara Hall
Paul & Eileen Jorgensen
Ronna Lee Joseph-Murray & Tim Murray
Scott & Yvette Joslyn
Frank Joyal
Kevin & Lisa K
Kevin & Ricki Kartes
Richard Katz & Patricia Kaminski
Jim Keem
James Kelleher & Terri Schwaderer
Tom & Kathleen Kelly
Al & Pat Kennerley
Patrick Kleinhammer & Kimberly Shepard
Karen Kline & Becky Smith
Ginger Konvalin
Allan & Mary Krosner
Ronald & Melanie Kuhnelt
Dennis Kurlander
David Kyle & Patt Lind-Kyle
Ellen Laird
Suesan & Jeff Larsen
David Lee & Sassi LaMuth
Harley Lehman
Stan & Donna Levin
Steve & Sheryl Levy
Jenelle (Jeep) Lindsay
David & Lorraine Livingston
Vincent & Alana Lucia
Art Lynn
Henry & Arabella Macias
Ken Macklin & Marla Charbonneau
Margaret Austin & William Mandel
Dennis & Penny Matthews
Chuck Mattison
Gardiner McCauley
Craig & Gayle McClelland
Rod & Marjorie McConnell
Jim McCraney
Helen McDonald
Julie & Jay McEnroe
Don McIntyre & Gail O'Malley
Tom & Cara Meinholz
James & Sherry Miller
Carla Woodside & Doug Mitchell
John Morales
Roger Morrison & Nancy Herrick
Scott Muir & Julie Poulton
Joan Regal & Steve Myers
LaVeta Nevius
Bill & Chris Newsom

Jim & Janice O'Brien
Alberta Oates
Marcella Oglesby
Derek and Maureen Olsen
Chris, Kyle and Ryan Owen
David Painter & Sharon Winegar
David & Linda Palley
Jay Patt
Uli Paulin
Denis & Nancy Paulson
Floyd & Joy Perry-Thistle
Marty Pezzaglia
Charles & Julieta Phillips
Carl & Joyce Plaza
Randi Pradini
Terry & Robin Prechter
Robert & Ruth Racine
Christina Reski & Robert Ruschke
Anthony & Jacki Kay Richards
Kirk & Fran Robertson
Lowell & Diane Robertson
Doug & Penny Rodrick
Dee & Dan Rodriguez
Gabriel Ross & Claire Leve
Karen Rynberg
Chuck & Janice Schretenthaler
Tom & Joan Seabury
Tim & Candace Segale
Bill & Stevie Sheatsley
Richard & Cherie Simpson
Lew Sitzer
Carson & Miriam Skaggs
Marilyn Smith
Ernie & Jenene Sowell
Lisa Stine
Tom Stone
Norman & Beverly Stout
Rick & Mary Street
John & Sylvia Sutfin
Joel & Rita Sweet
Steve & Edyann Switzer
Arlene Taylor
Richard & Theresa Thomas
Randy & Nahid Thompson
Jeffrey & Sue Thomsen
John & Bonnie Torres
Gerda & Juergen Traub
Paul & Mary Trethewey
Patrick & Gerry Tribble
Dennis & Yuko Tucker
Donna Uran & Mark Ostrov
Michael & Nikki Vasquez
Peggy Vierra
Patrick & Theresa Wagner
Doug & Debbie Wagner
Jack & Debbie Wandro
Don & Louise Warner
Jacquie Weills
Alan Weisberg & Susan Gregory
Jack & Michele White
Kevin & Sharon Whitlock
Ted Smith & Susan Wiesner
Dennis & Lee Williams
Robert & Susan Willour
Susan Wilson
David & Joyce Yaksick
David & Shirley Yeager
Michael & Jill Zan



Join GCHNA or Renew Your Membership (check your membership status at www.gcbna.com/membership)

If you haven't joined or renewed your membership to GCHNA, we hope you will do so now.

Here's my \$20 GCHNA membership fee for 2013. Enclosed is a check made out to GCHNA.

NAME(s) _____

ADDRESS _____

TELEPHONE _____ FAX _____

EMAIL _____

Mail check & form to: GCHNA, PO Box 1343, Nevada City, CA 95959 ☐ I would like to become involved. Please contact me.



GCHNA Neighborhood Representatives

West End Cement Hill

West end of Cement Hill Road, including Sunshadow Circle, Cedar Song Road, and Garesio Ranch Road.
Ellen Hagan, Tim Hagan, (timhagan@oro.net) 265-9746

Applewood Lane

Applewood Lane, including Indian Shack Road.
Larry Cook, (2cooks@att.net) 265-3088

Gochine Drive

Gochine, including Mt. Auburn Circle.
Carl Plaza, (plaza@ncws.com) 478-1802

Upper Cement Hill

Upper Cement Hill Road, including Pine Tree Place, Diamond Oak Drive, Bodie Ridge Road, Skyranche Road, and Elysian Way.
Willie Brusin, (wbrusin@att.net) 265-4018

Sunrock Road

Susan Wiesner: (sawiesner@gmail.com), 265-4824

Augustine Road / Excelsior Ditch Camp Road

Augustine Road, including Daisy Blue Mine, Leisure Lane, Lazy Oaks Drive, and Excelsior Ditch.
Marty Pezzaglia, (martypezzaglia@spiralemail.com) 265-3288

Crystal View Heights

Crystal View, including Golden Oaks. "open"

Central Cement Hill Road

Central Cement Hill Road, including Whispering Oaks, Merryhill Way, Gold Court, Spanish Quartz, Ragon Road, and Fox Hill Road to Central Cement Hill area.
Patt Lind-Kyle (patt@lindandkyle.com) 478-9622

Lower Cement Hill Road

Lower Cement Hill Road, including West Piper, Deer Crest, Rancheria Court, Red Hill Road, Foster Driveway, Picton, Picton Way, and Foster Road. **Open**

Indian Flat Road

Indian Flat Road, including Indian Trails, Country Circle, Woods Ravine Ct. and Robinson King Road.
Terry Wagner (twags40@hotmail.com) 470-9206 and Bill Sheatsley (stevieandbill@sheatsley.com) 265-2808

Southside Cement Hill

Highway 49, including Columbine Court, Delphine Lane, Shoshoni Trail, Old Faithful Court, Carli Way, Crooked Arrow Lane, John Barleycorn Rd., Frost Court and Cavanaugh Lane.
Debbie Wandro (1starrydeborah@att.net) 478-1498

Wet Hill Road

Wet Hill Road, including Sierra Springs Circle, Lower North Bloomfield Road, and Elliot Way.
Nancy Paulson, (nanpaulson@sbcglobal.net) 265-5919

Airport Road

Airport Road, including Tower Hill Road, West Airport Road, East Piper Lane, and Sheriff Road.
Scott Adams, (sadams1635@sbcglobal.net) 470-0273

At Large

Eve Collins, (collins@theunion.net) 265-6540
Bill Holman (bholman@succeed.net) 265-8387
Uli Paulin, (upaulin@ttz.com) 265-4194
Bob and Susie Willour (bobnsusiew@att.net) 265-5754





G · C · H · N · A

Greater Cement Hill Neighborhood Association

Member of Non-Profit . Federation of Neighborhood Associations
P.O. Box 1491, Nevada City, CA 95959

NON-PROFIT ORG.
US POSTAGE
PAID
PERMIT NO. 68
NEVADA CITY, CA

SUMMER/FALL 2013 NEWSLETTER

RETURN SERVICE REQUESTED

Who to Contact...

Membership Information
Eve Collins - 265-6540

Ferrellgas Information
Customer Service - 265-5896
ferrellgas.com

The Fire Safe Council
Joanne Drummond - 272-1122
www.areyoufiresafe.com

FONA Web Site
www.fona-nevco.org



GCHNA Mission Statement

The Greater Cement Hill
Neighborhood Association is
chartered to:

- Protect and preserve the rural qualities of our neighborhood by providing a forum for group action as needed.
- Communicate information quickly and efficiently about matters of neighborhood interest to its members and associates.
- Raise funds and supply volunteer labor for projects that enhance or improve our neighborhood.
- Be an organization through which our neighbors can meet and get to know each other in meetings and social gatherings.

Membership Guidelines

Fiscal Period is
January 1st - December 31st

Membership Dues due by
February 1st Grace period to May 1st

Anyone may join anytime during the year but will have to negotiate with Ferrellgas if joining after May 1st.

Web Master
Alana Lucia

Newsletter Contributors

Editor: Ellen Hagan
Design & Layout: Bill Holman
Copy Editor: Eve Collins.
*And a big thanks to all
our writers and photographers.*

